

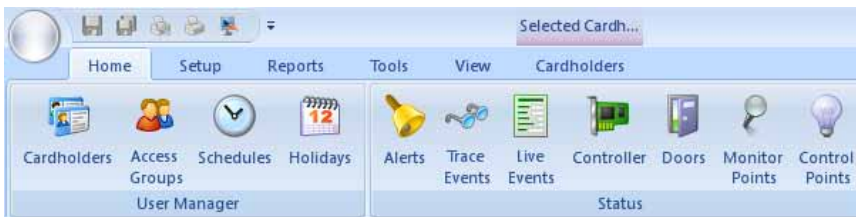

Doors.NET™

Access Control Software . . . designed for today's IT environments



- Software Application to manage Keri's *NXT* TCP/IP-based hardware platform
- Native Microsoft .NET application
- Familiar *Doors*™-like operation, but with enhanced features and updated look and feel
- Integrated Badging and CCTV (optional)
- Client/Server Architecture provides Multiple Concurrent Operators
- Microsoft SQL™ Database with Stored Procedure operation for speed and reliability
- Automatic, 1-button configuration or Manual configuration of hardware
- Photo Recall on card presentation
- Built-in flexible reports, plus "Reports-on-the-Fly"
- E-mail/SMS Messaging on specified events
- Integrated Reflections™ Digital Video

Doors.NET™ is Keri's newest access control software application, designed to manage the *NXT* TCP/IP-based hardware platform. It was designed natively in Microsoft's .NET platform and utilizes their SQL database engine with all instructions and communication with the database done through Stored Procedures, making responses lightning quick.

Like its predecessor *Doors*™, the software is extremely easy to learn and operate, yet powerful enough to meet most applications. In addition to the sophisticated access control functionality it provides, *Doors.NET* allows multiple Operators to manage and monitor multiple sites concurrently, and provides integrated badging (optional) and CCTV integration.



2305 Bering Drive • San Jose, California • 95131
408-435-8400 • Toll Free: 800-260-5265 • Fax: 408-577-1792

e-mail: sales@kerisys.com • web: www.kerisys.com

Doors.NET™

Access Control Software

Features:

- Operating System Compatibility:
 - Windows 7 Professional/Ultimate, x32/x64
 - Vista Business/Ultimate, x32/x64
 - XP Pro x32
 - Windows 2003/2008 Server
- MS SQL Express (included) or SQL Server for larger databases
- Unlimited multiple concurrent Sites
- Capable of communicating with thousands of doors/readers
- Unlimited number of concurrent system operators and client workstations
- Unlimited Access Groups
- Multiple cards/tags/PINs per user
- 64 Time Schedules with 50 Start and Stop intervals per week
- 8 Holiday schedules with 32 holidays each
- Localization with world regional time zones
- Export of on-screen grid menus to Excel, PDF and MS XPS formats
- E-mail/SMS Messaging on specified events
- Context-sensitive help
- Reports "on the fly"
- Photo Recall on badge presentation
- Integrated, photo Badging (optional) and *Reflections™* digital video recording
- International language capability

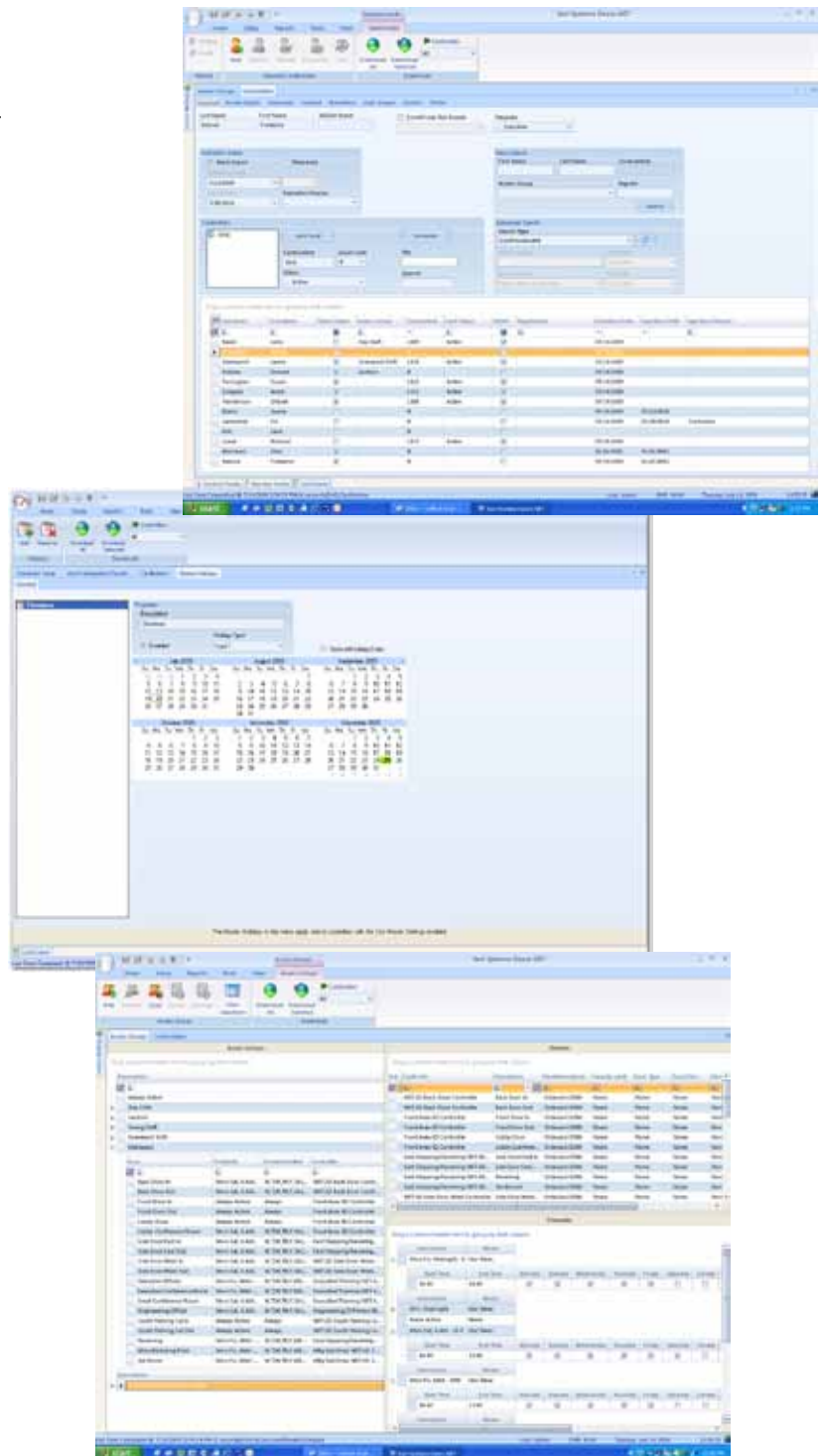

Presented By:



P/N: 01555-001 Rev. D